

What Bone is it On?

Directions: Identify which **bone** you will find the following marking or structures on.

- | | |
|-------------------------------------|---|
| 1. <u>Scapula bone</u> | the coracoid process |
| 2. <u>Humerus bone</u> | the capitulum |
| 3. <u>Os Coxae (Hip Bone)</u> | the ilium, the pubic, and the ischium bones |
| 4. <u>ilium / Sacrum bone</u> | the ala |
| 5. <u>FEMUR bone</u> | the intertrochanter notch/crest |
| 6. <u>Zygomatic bone / Temporal</u> | the zygomatic process |
| 7. <u>Occipital bone</u> | the foramen magnum |
| 8. <u>Temporal bone</u> | the styloid process |
| 9. <u>Ethmoid bone</u> | the crista galli |
| 10. <u>Sacrum bone</u> | the median sacral crest |
| 11. <u>Rib bone</u> | the costal end and groove |
| 12. <u>the Clavicle</u> | the acromial and sternal ends |
| 13. <u>Humerus bone</u> | the deltoid tuberosity |
| 14. <u>the Ulna bone</u> | the olecranon |
| 15. <u>Pubic bone</u> | the obturator foramen |
| 16. <u>Tibia bone</u> | the intercondylar eminence |
| 17. <u>Temporal bone</u> | the mastoid process |
| 18. <u>Sphenoid bone</u> | the greater and lesser wings |
| 19. <u>Mandible / Maxilla</u> | the alveolar margins |
| 20. <u>STERNUM</u> | the xiphoid process |

Directions: Answer the following questions. Be Specific!

- | | |
|---------------------|--|
| 21. <u>Cervical</u> | Name the three types of vertebrates |
| 22. <u>Thoracic</u> | |
| 23. <u>Lumbar</u> | |
| 24. <u>7</u> | How many do we have of the 1 st type? |
| 25. <u>12</u> | How many do we have of the 2 nd type? |
| 26. <u>5</u> | How many do we have of the third type? |

27. Atlas What is the specific name given to vertebrae C1?
28. Axis What is the specific name given to vertebrae C2?
29. cervical What type of vertebrae has a bifid spinous process?
30. C₂ (Axis) Which vertebrae has a dens?
31. Sagittal suture Which suture separates the two parietal bones?
32. Coronal Suture Which suture separates the parietal & frontal bones?
33. Lambdoid Suture Which suture separates the parietal & the occipital bones?
34. patella What is the correct name for your knee cap?
35. clavicle What is the correct name for your collar bone?

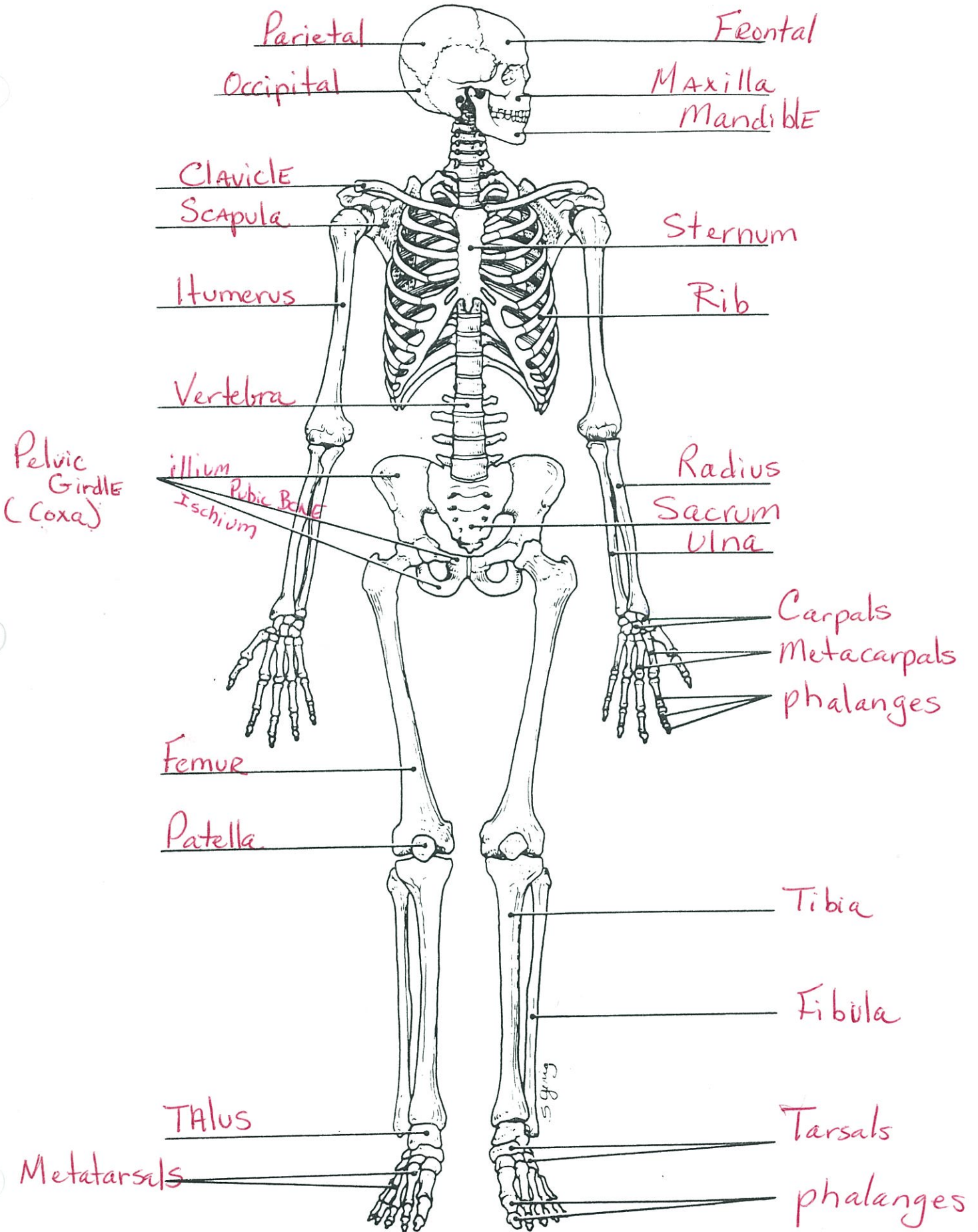

Figure 7.1

